

SIDE ELEVATION (NORTH)
SCALE $\frac{1}{4}'' = 1'-0''$

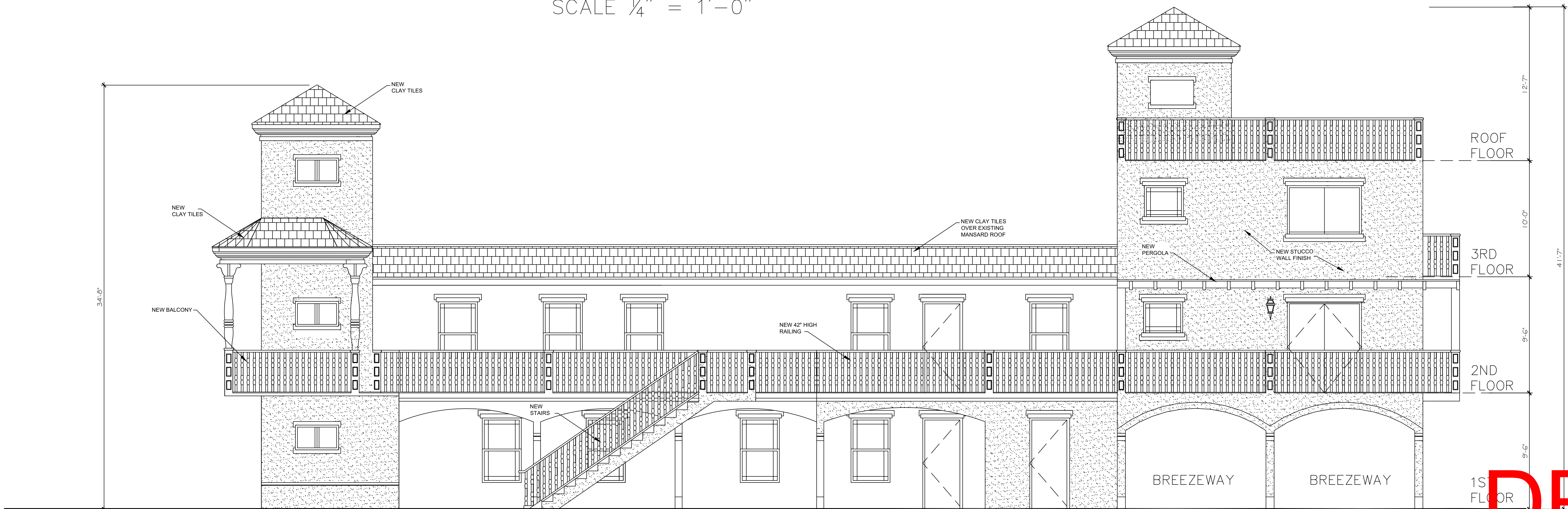

SIDE ELEVATION (SOUTH)
SCALE $\frac{1}{4}'' = 1'-0''$

REVISIONS BY

PROPERTY OWNER:
ANAM USMAN
PROPERTY ADDRESS:
504 SOUTH OCEAN BLVD
POMPANO BEACH FL

TITLE SHEET
ELEVATIONS

luis e
uriarte: A01
410D000000
1781958B2
9200001AE
9
Digitally signed
by luis e
uriarte: A01410D
0000001781958B
29200001AE9
Date: 2021.06.09
10:45:42-0400'

ARCHITECT:
LUIS E. URIARTE
Florida Architect License # AR 94107
18100 ATLANTIC BOULEVARD PHONE 786 290 9800
Email: invusa@live.com

DRAWN BY:
LUIS URIARTE
DATE: **6.3.20021**
SCALE: **AS NOTED**
PROJECT :

DRC
ELEV.
PZ21-12000018
7/7/2021